

Java2Demo

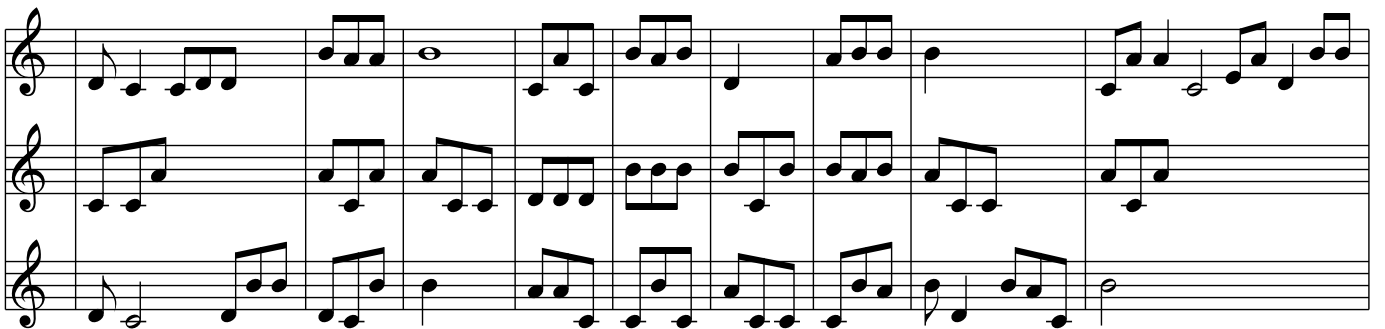
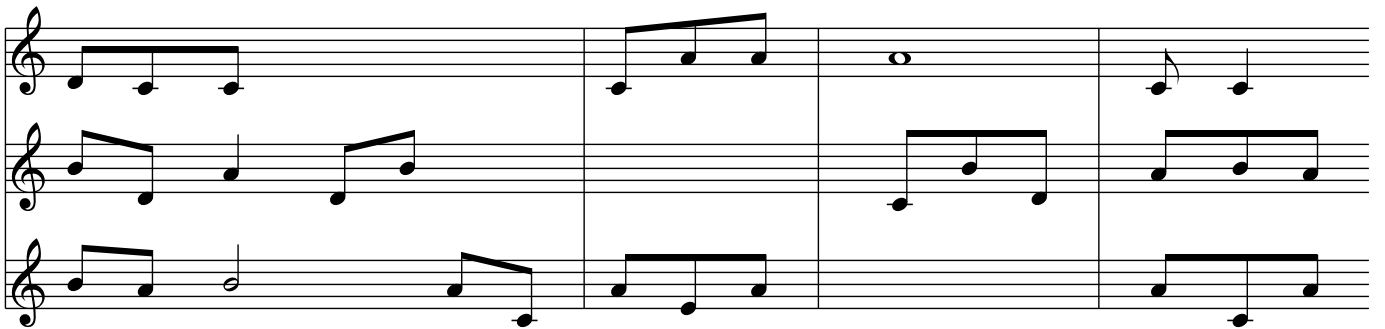
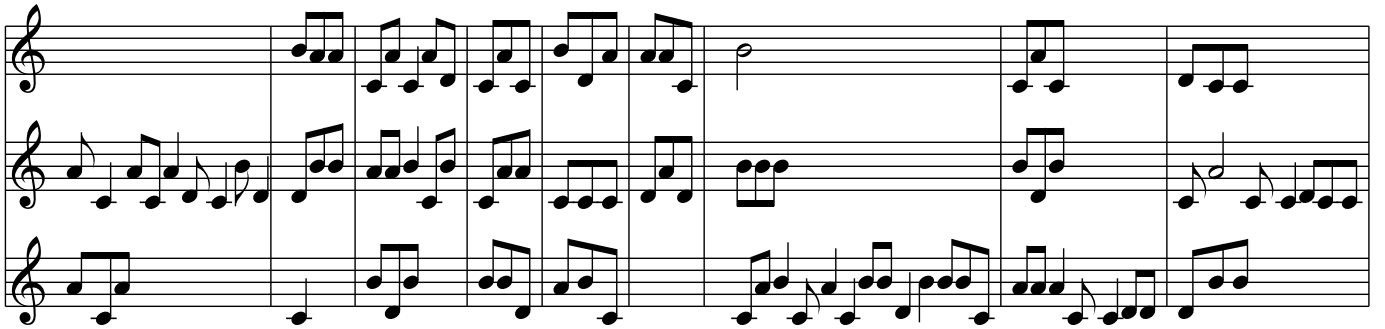
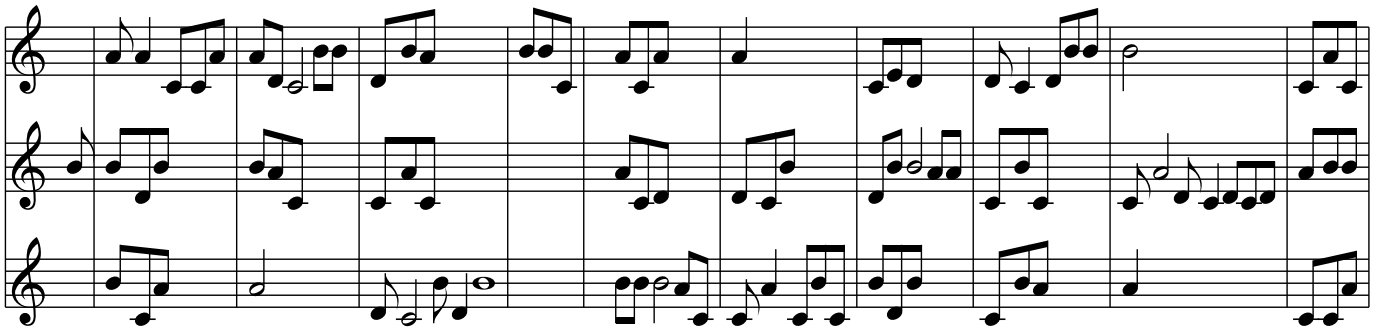

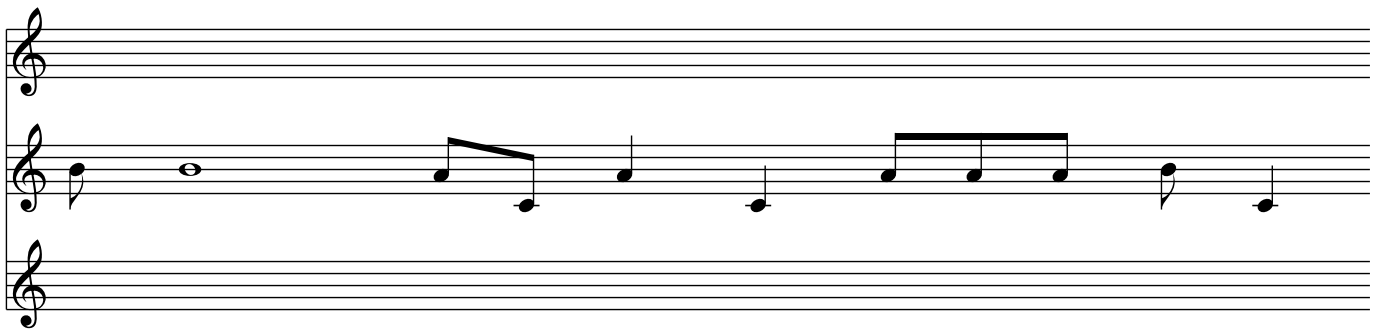
